

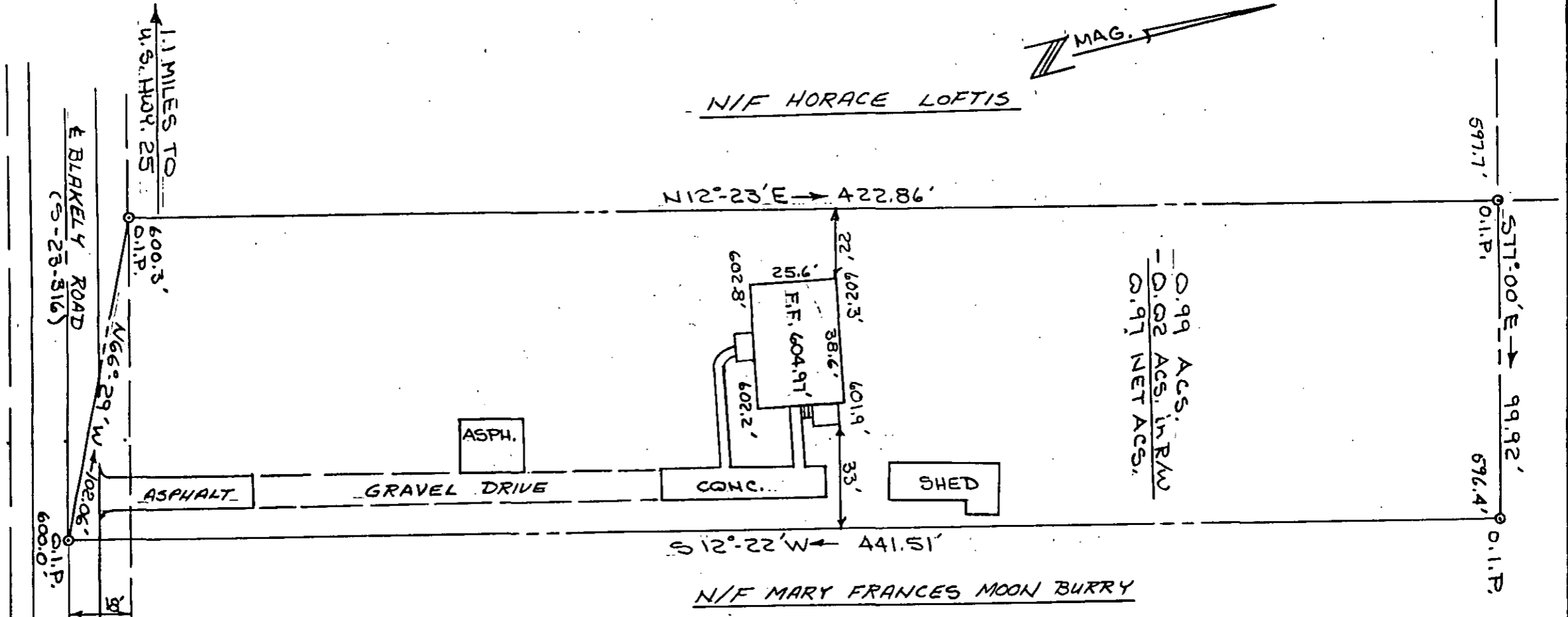

Heener engineering co., Inc.
greenwood, s. c.



Greenville County
South Carolina

Date: November 1, 1982
Scale: 1" = 40'

Plat and building location of Lot on Blakely Road (S-23-316), belonging to Randall T. LANDRETH and Cathy C. LANDRETH, and recorded in plat book _____, page _____, Office of R.M.C.

I hereby certify that the measurements as shown on this plat are correct and there are no encroachments or projections other than shown, and to the best of my knowledge, this lot is not subject to flooding.

FILED
GREENVILLE CO. S.C.
NOV 16 10 22 AM '82
DONNIE S. TANKERSLEY
R.M.C.

NOV 1 1982

9-I-39

11947

Registered Land Surveyor, S.C. #5764

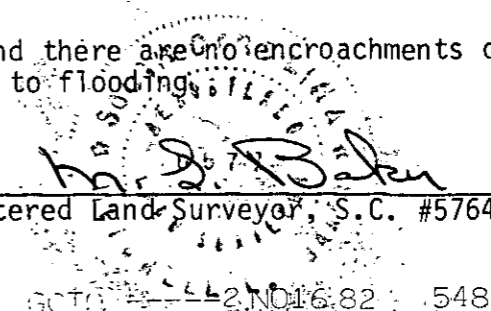

NOV 16 1982 548

3.00CI

MICROFILMED